

1st ALTO SAX

GIVE IT ONE

Recorded on "M.F. Horn II," Columbia Records #KC-31709

FERGUSON-DOWNEY

4

2 3 (2ND X ONLY) f

sfz

A 3 3 mf

4

4

8

12

9

SOLO

Em7 D D D B7+9

Em7 D G#m7b5 E+C C#7+9 b13 E+C#-A F#7b9 b13

B7+9 Em7 Bb9+11

Bb9+11

10

Em7 B7b9

Em7 B7+9

Em7 G#m7b5 C#7+9 b13 F#7b9 b13

Alto 1

#) B7 +9 b13

E_{am}7

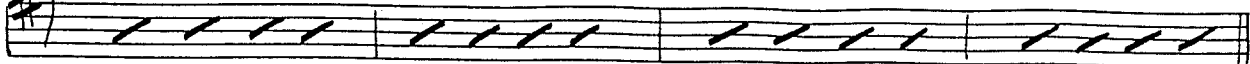

E

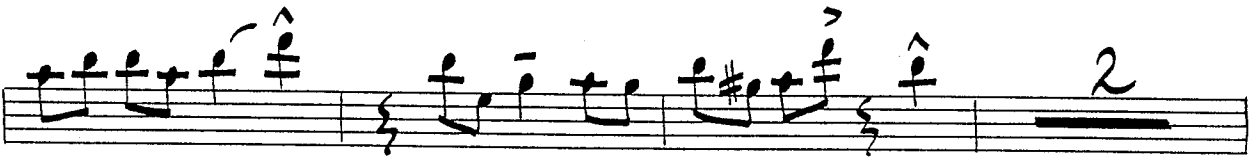
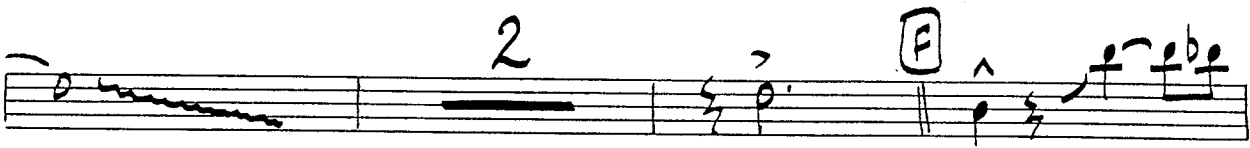
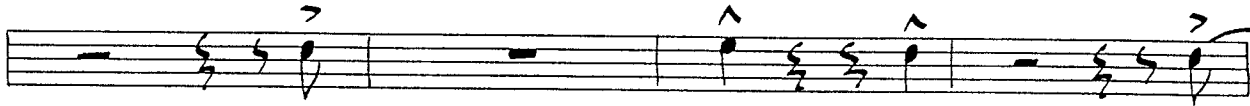

B

G

B

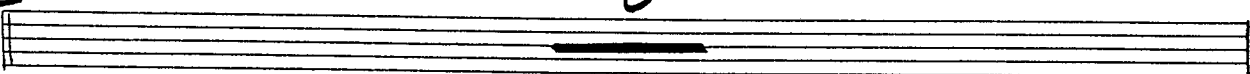

ALTO I

- * -

Reproduction by any means without the written permission
of the Publisher constitutes a violation of copyright.

GIVE IT ONE

Recorded on "M.F. Horn II," Columbia Records #KC-31709

2nd ALTO SAX

FERGUSON-DOWNEY

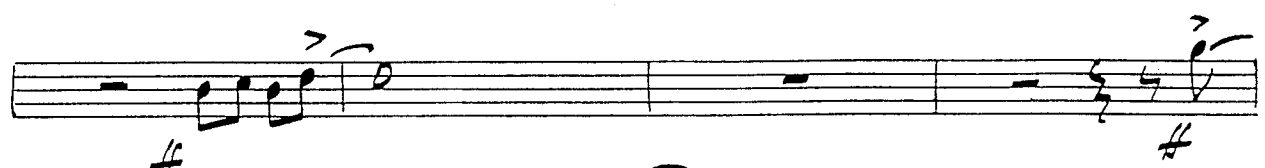
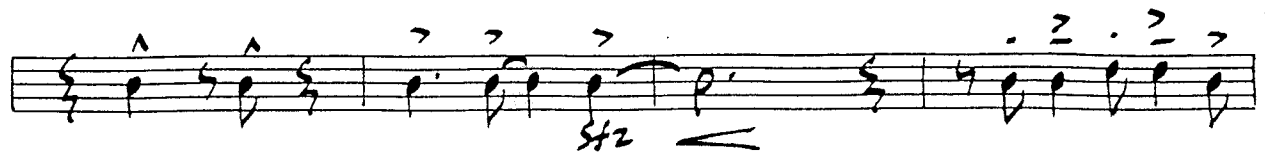

1B

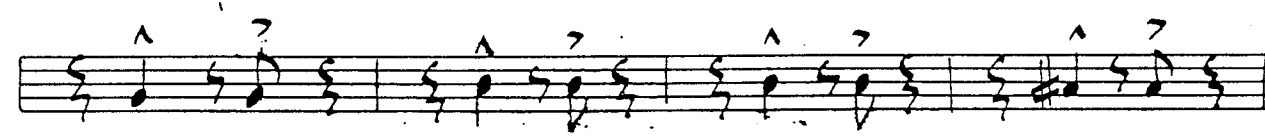
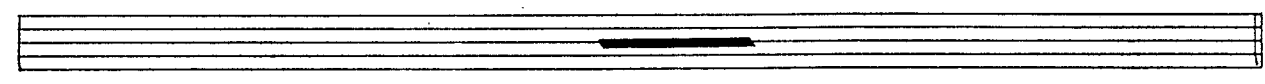

Alto 2

2

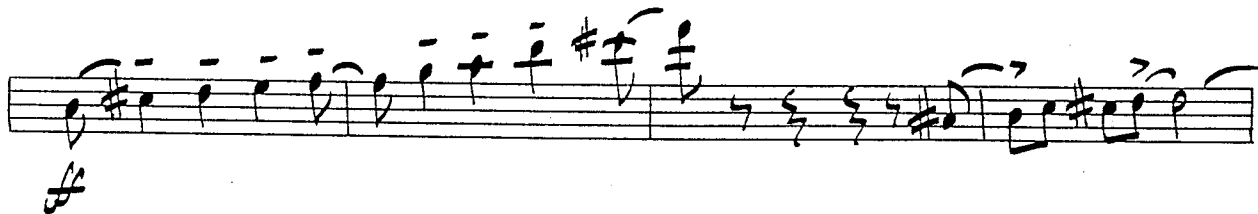
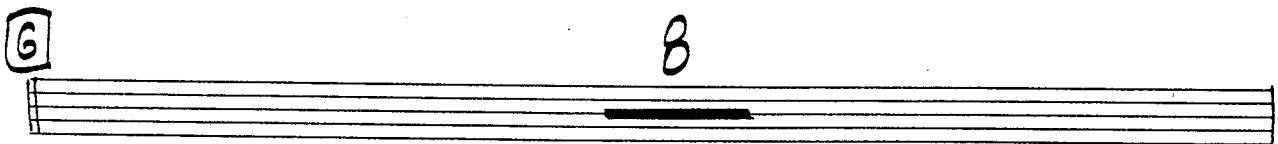
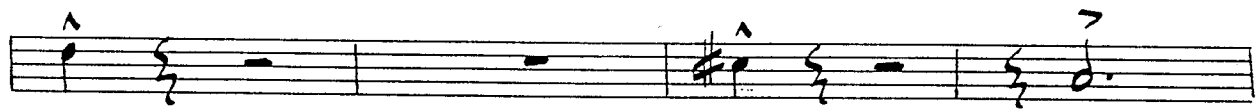
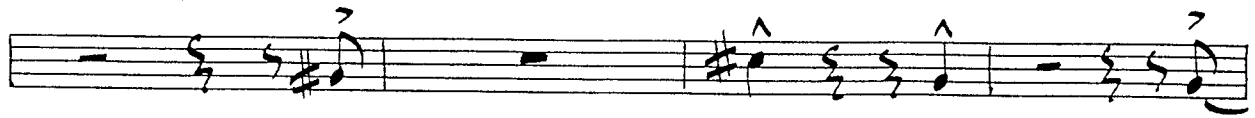
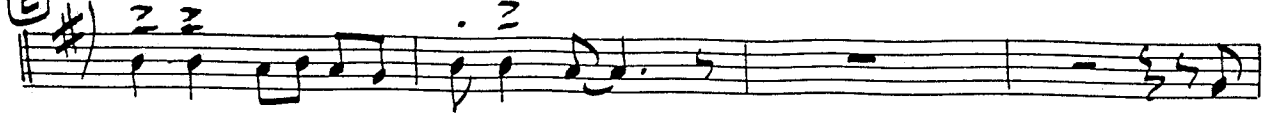

Alto 2

3

Reproduction by any means without the written permission
of the Publisher constitutes a violation of copyright.

Alto 2

4

1st TENOR SAX

GIVE IT ONE

Recorded on "M.F. Horn II," Columbia Records #KC-31709

FERGUSON-DOWNEY

4

2

2

sfz

mf

2

A

3

3

TENOR I

4

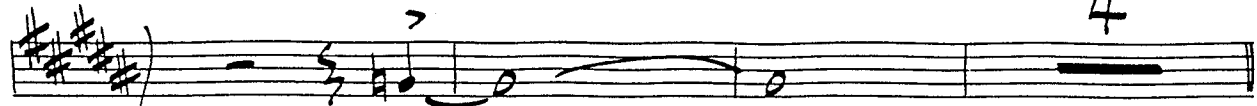

B

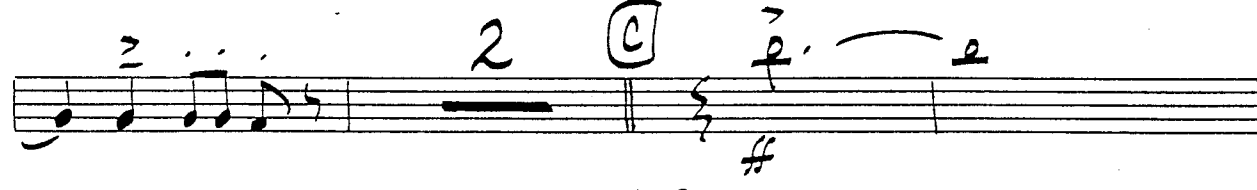
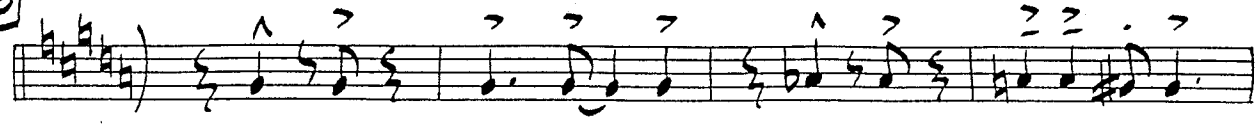

48

D

TENOR I

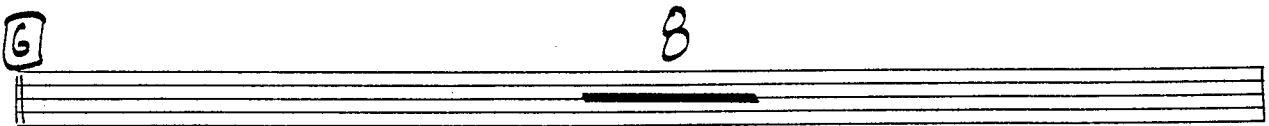
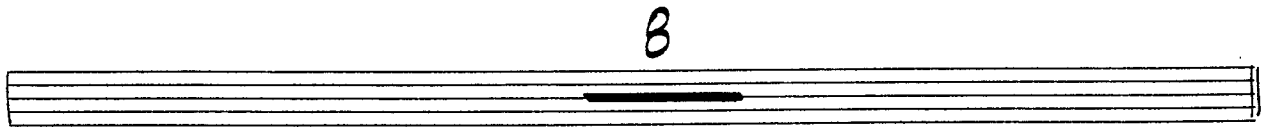
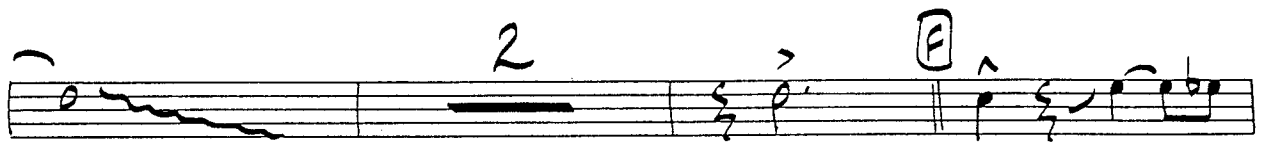
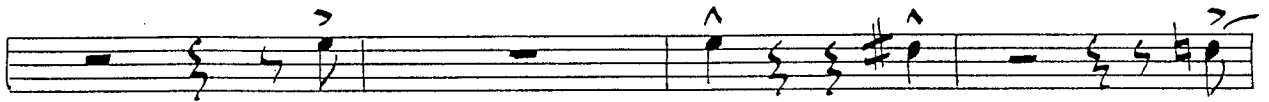

-4-

Reproduction by any means without the written permission of the Publisher constitutes a violation of copyright.

Tenael

GIVE IT ONE

Recorded on "M.F. Horn II," Columbia Records #KC-31709

FERGUSON-DOWNEY

2nd TENOR SAX

4

2 3

sfz

A 3 3

4

cln

4

B 12
5 **C** 18

D

E

TENOR 2

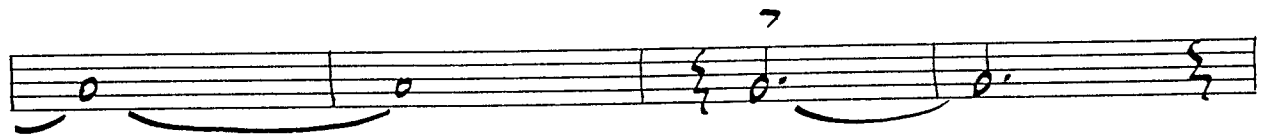
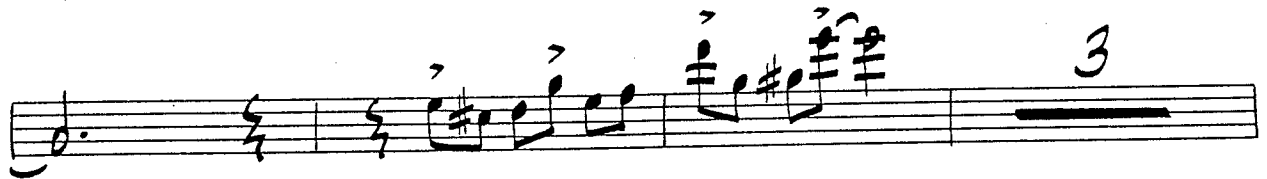
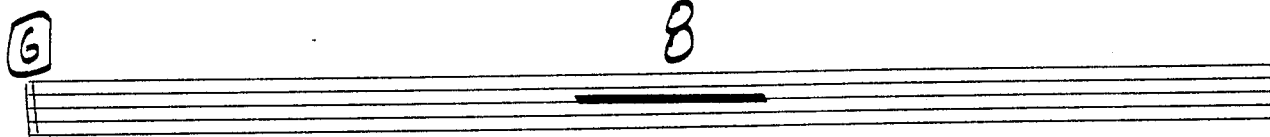
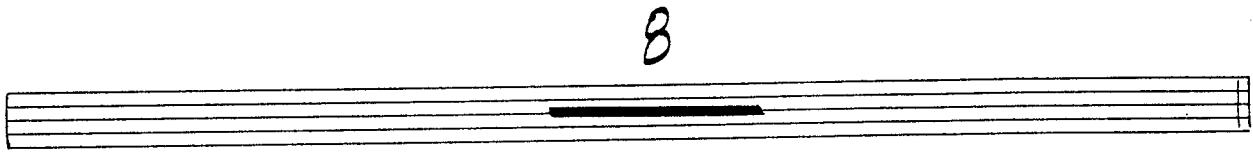
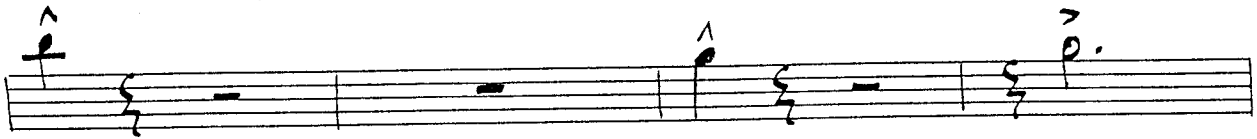

Tenue 2

3

Reproduction by any means without the written permission of the Publisher constitutes a violation of copyright.

Tenor 2

4

GIVE IT ONE

Recorded on "M.F. Horn II," Columbia Records #KC-31709

FERGUSON-DOWNEY

4

2

mf-f

p

sfz

2

A

3

3

BARI

Give It One

- 4 -

Reproduction by any means without the written permission of the Publisher constitutes a violation of copyright.

Bani

Give It One

1ST Trumpet

GIVE IT ONE

Recorded on "M.F. Horn II," Columbia Records #KC-31709

FERGUSON-DOWNEY

Tpt 1

TPT I

Reproduction by any means without the written permission of the Publisher constitutes a violation of copyright.

GIVE IT ONE

Recorded on "M.F. Horn II," Columbia Records #KC-31709

2nd TRUMPET

FERGUSON-DOWNEY

Trot 2

2

E

2

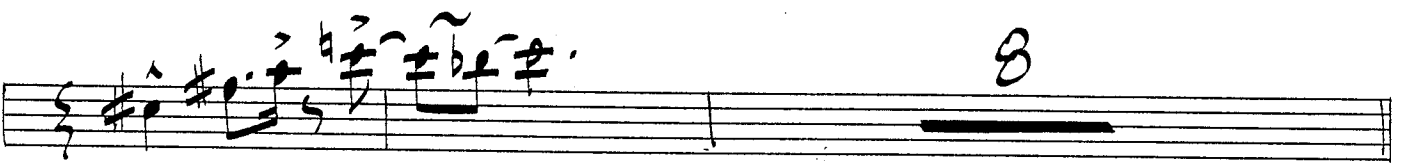
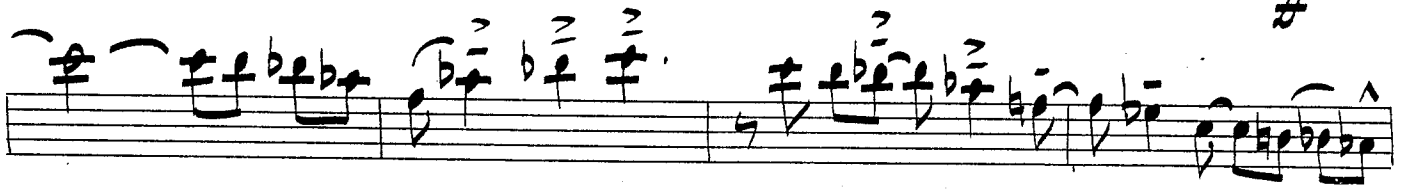

G

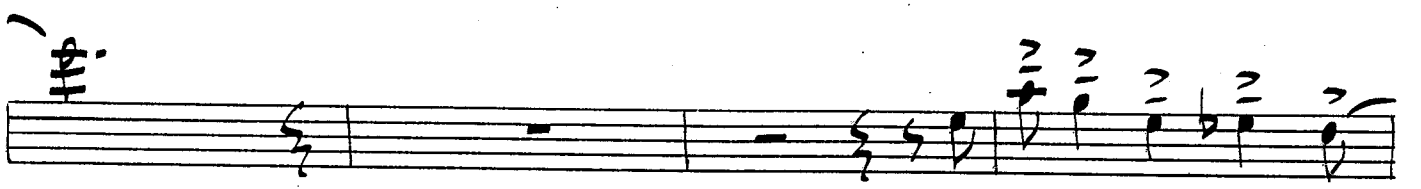
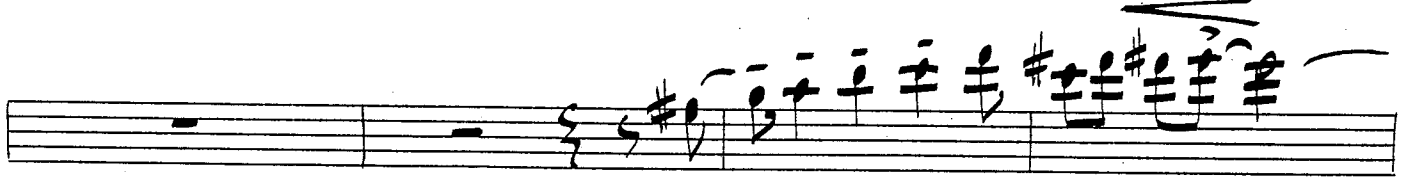
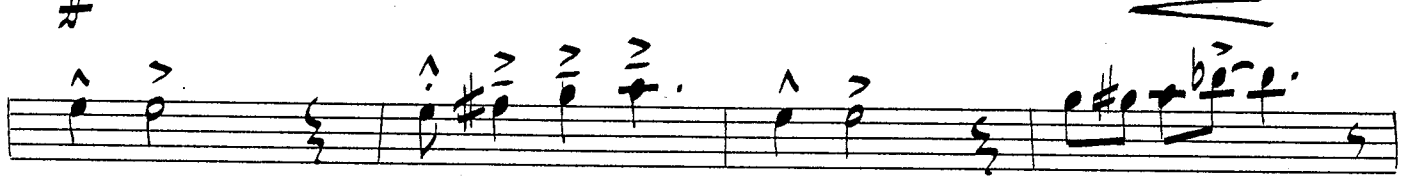
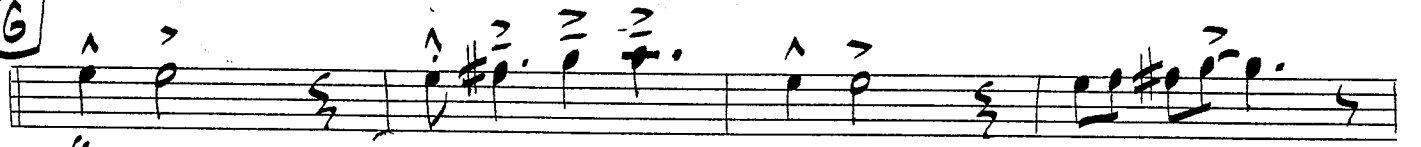

Trot 2

4

Reproduction by any means without the written permission of the Publisher constitutes a violation of copyright.

3RD Trpt

GIVE IT ONE

Recorded on "M.F. Horn II," Columbia Records #KC-31709

FERGUSON-DOWNEY

f

sfz 2

LEAD-2ND X ONLY
f

f

sfz

sfz

2 (A) *f*

sfz

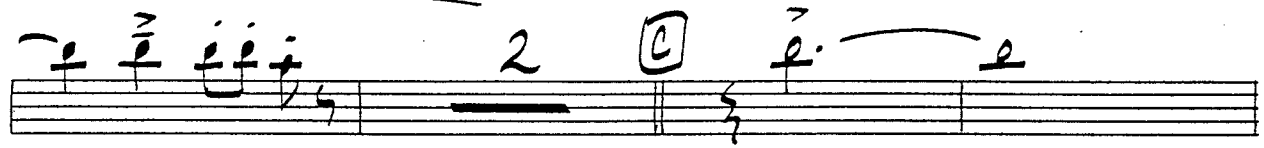
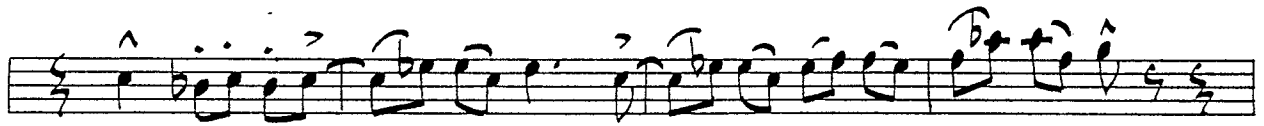
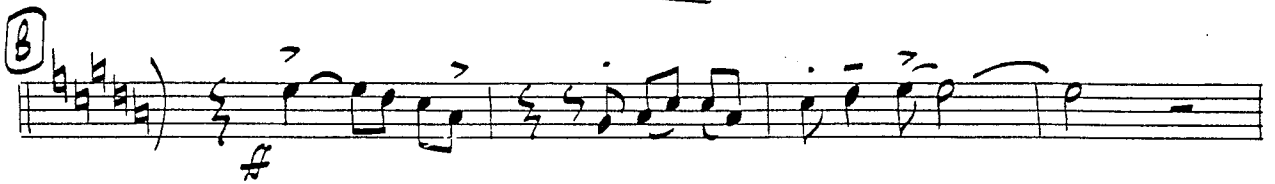

18

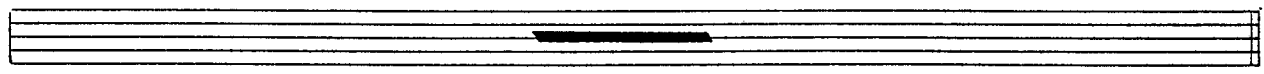

Trpt 3

2

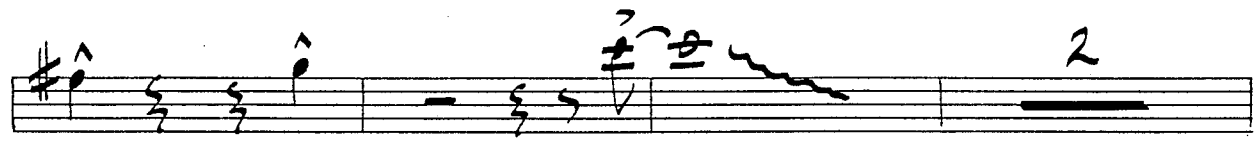
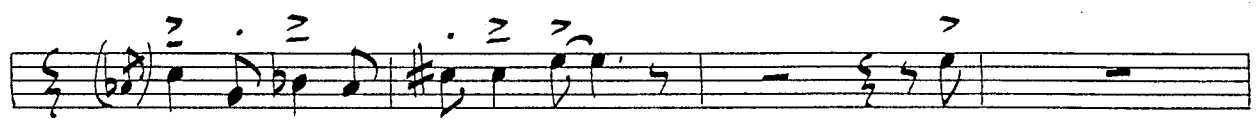

Trot 3

Reproduction by any means without the written permission of the Publisher constitutes a violation of copyright.

Trop 3

4

GIVE IT ONE

Recorded on "M.F. Horn II," Columbia Records #KC-31709

FERGUSON-DOWNEY

4th TRUMPET

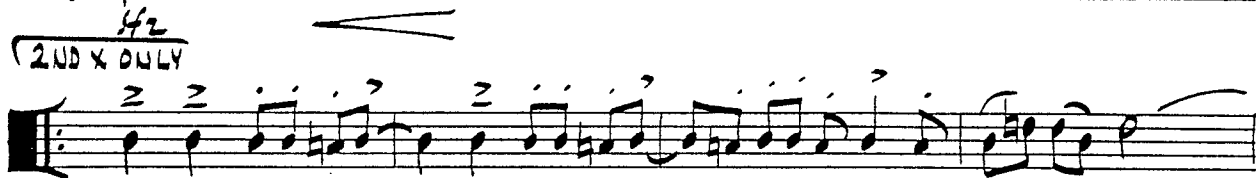
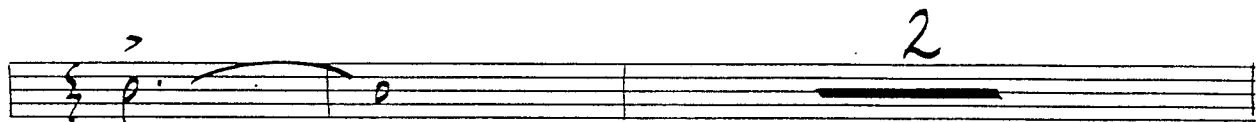

Copyright © 1972 Maynard Ferguson Music Ltd. (England)
United States Distributors P & R Music Publishers

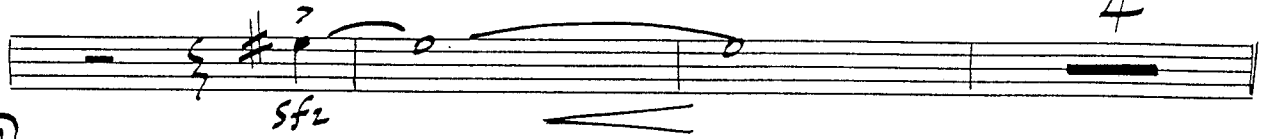
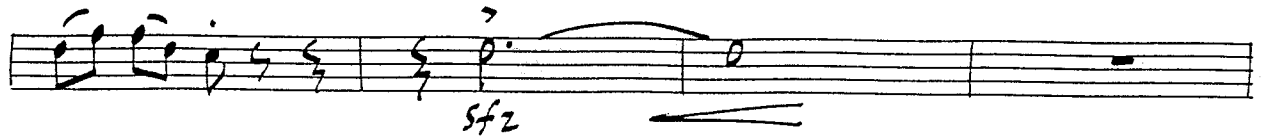

B

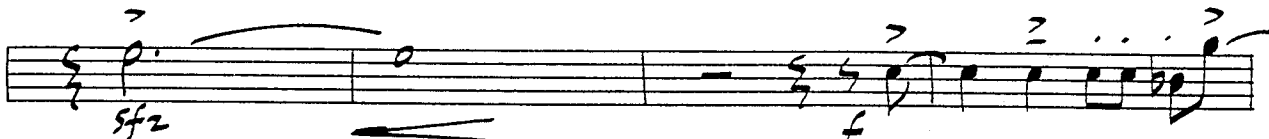

18

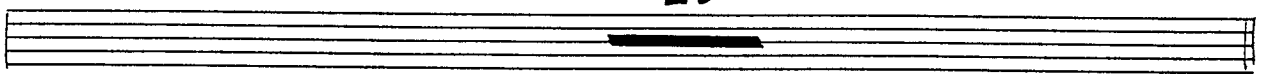

D

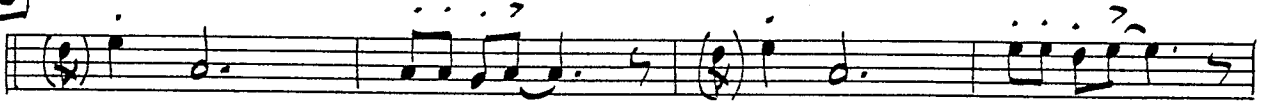

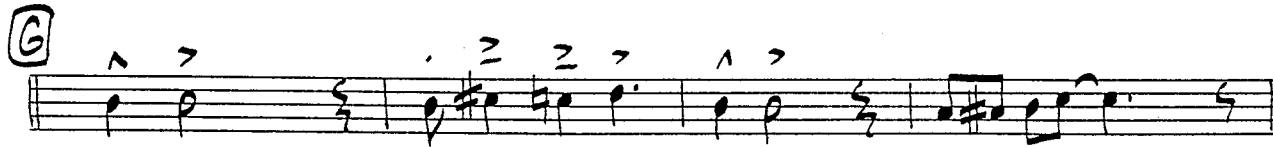
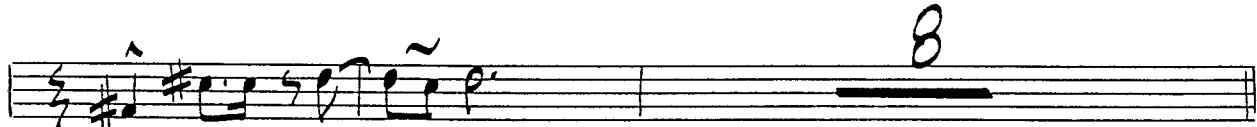
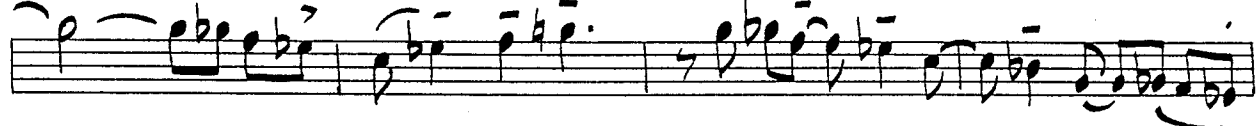
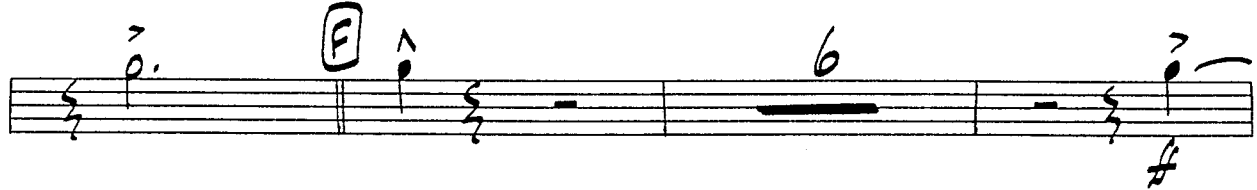
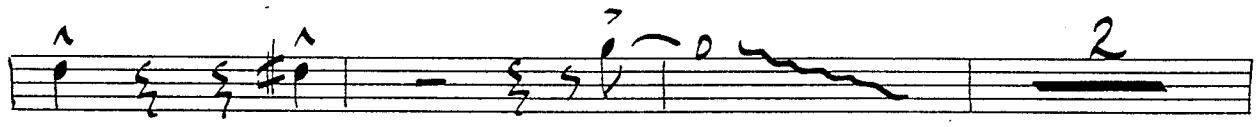
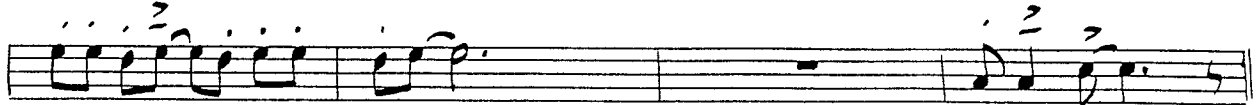
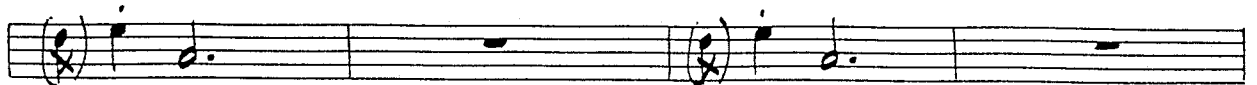

Takt 4

Reproduction by any means without the written permission
of the Publisher constitutes a violation of copyright.

Trpt

GIVE IT ONE

Recorded on "M.F. Horn II," Columbia Records #KC-31709

FERGUSON-DOWNEY

5th TRUMPET

f

2

sfz

(2ND X ONLY)

f

sfz

2

A

f

sfz

Copyright © 1952 Marmalade, Ferguson Music Ltd. (England)

Section A: Measures 1-4. Key signature: three sharps (F#, C#, G#). Time signature: 4/4. Dynamics: *sfz*. Includes a fermata over the first measure and a slur over measures 2-4.

Section B: Measures 5-8. Key signature: three sharps. Time signature: 4/4. Dynamics: *sfz*. Includes a fermata over the first measure and a slur over measures 6-8.

Section C: Measures 9-10. Key signature: three sharps. Time signature: 4/4. Dynamics: *f*. Includes a fermata over the first measure and a slur over the second measure.

Section D: Measures 11-18. Key signature: three sharps. Time signature: 4/4. Dynamics: *mf*. Includes a slur over measures 11-12 and a slur over measures 13-14. Measure 15 contains a fermata and the number "18".

TRPT 5

TRPT 5

Reproduction by any means without the written permission of the Publisher constitutes a violation of copyright.

Trot 5

4

1st TROMBONE

GIVE IT ONE

Recorded on "M.F. Horn II," Columbia Records #KC-31709

FERGUSON-DOWNEY

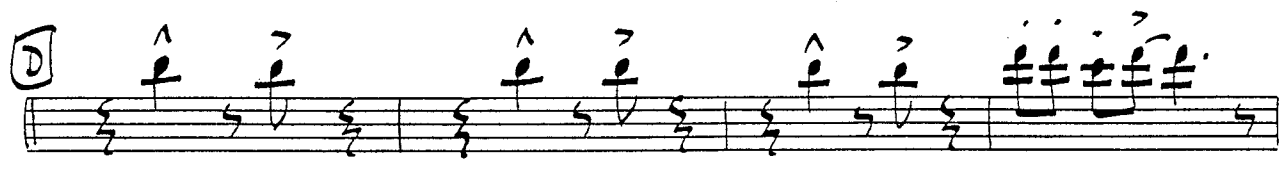
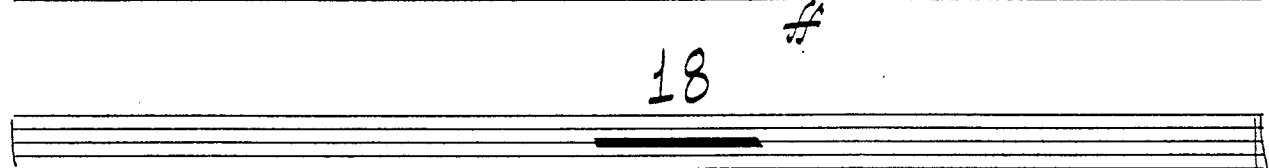
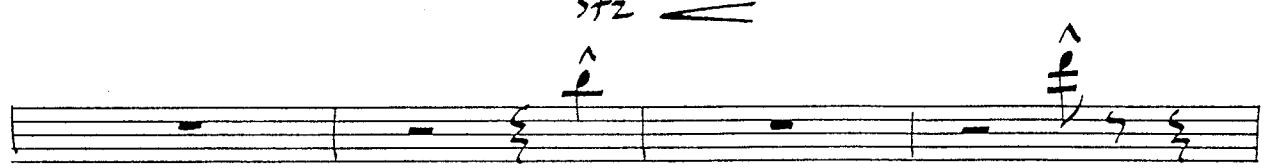
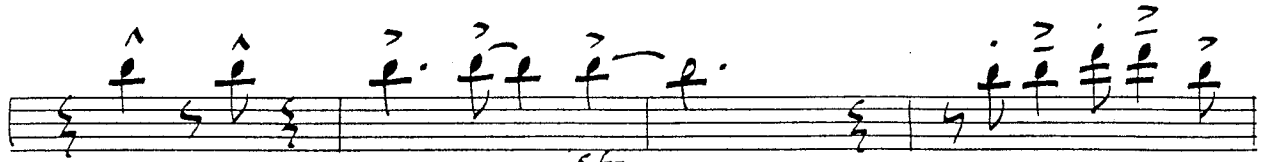

Boye 1

Reproduction by any means without the written permission of the Publisher constitutes a violation of copyright.

GIVE IT ONE

Recorded on "M.F. Horn II," Columbia Records #KC-31709

FERGUSON-DOWNEY

4 4

2

sfz

2 A 3

3

c.

(SOLO)

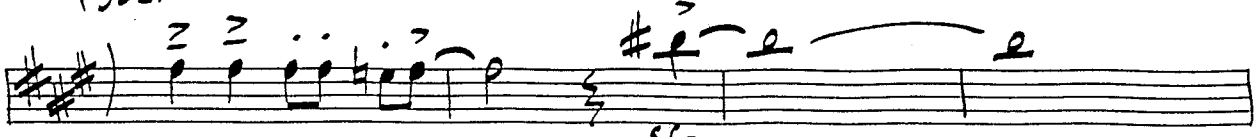

(SOLO)

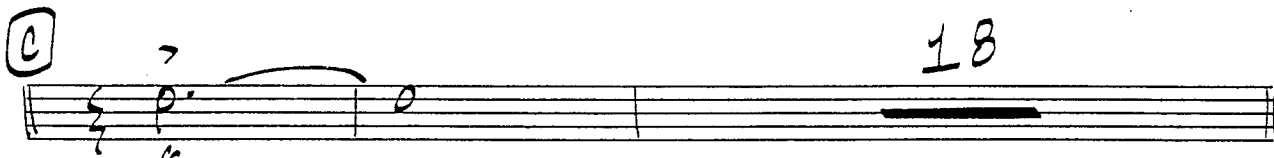
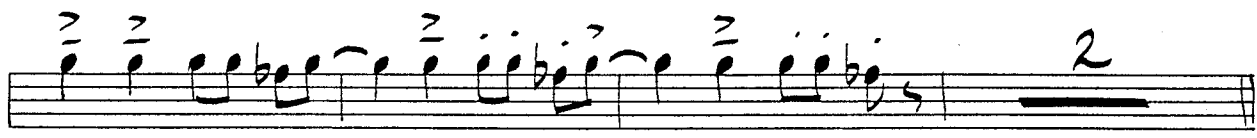

Bone 2

2

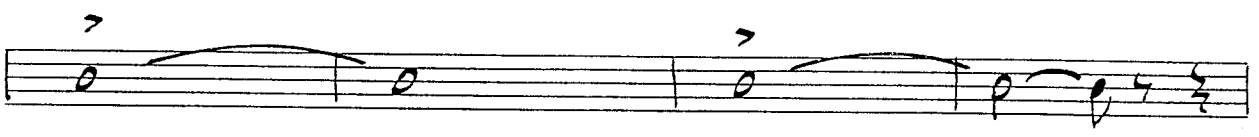
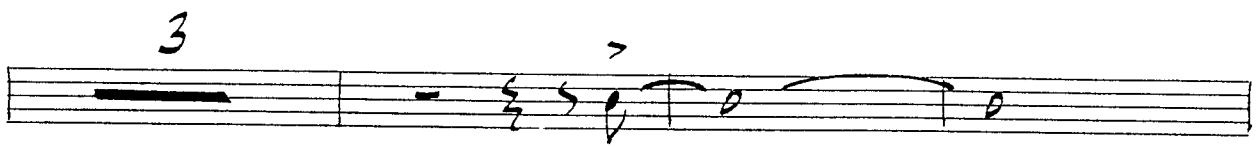
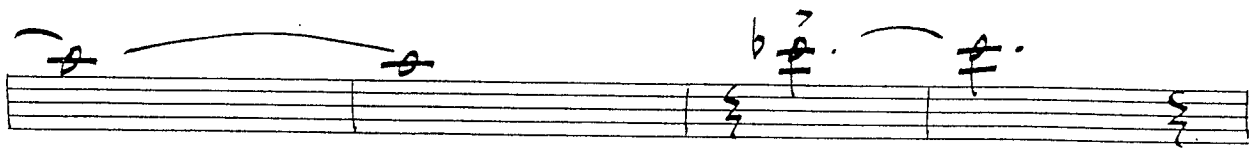

Reproduction by any means without the written permission of the Publisher constitutes a violation of copyright.

Box 2

4

GIVE IT ONE

Recorded on "M.F. Horn II," Columbia Records #KC-31709

3rd TROMBONE

FERGUSON-DOWNEY

Bone 3

2

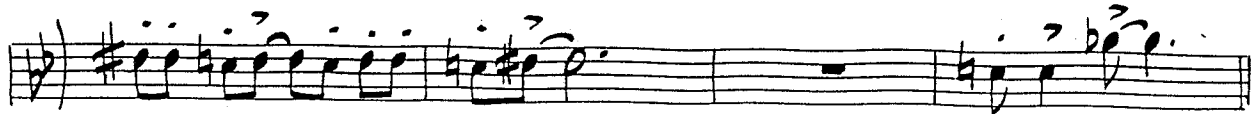

E

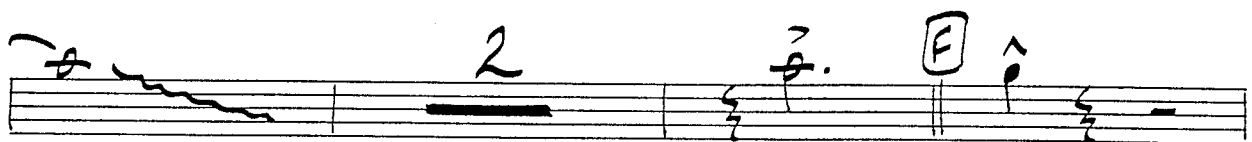
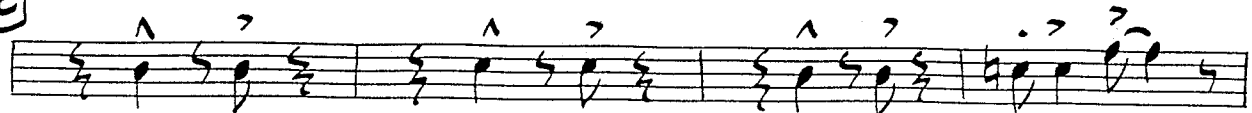

G

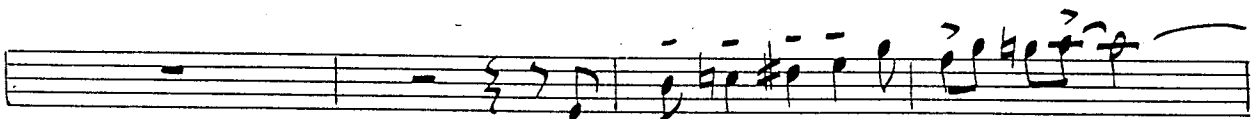
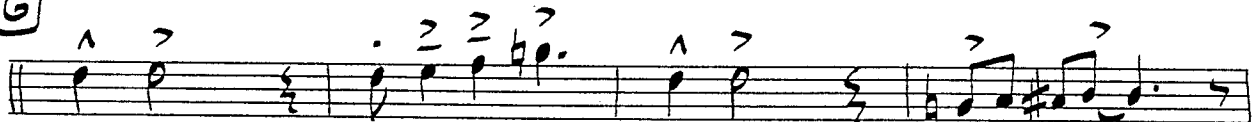

Boone 3

Reproduction by any means without the written permission of the Publisher constitutes a violation of copyright.

Bone 3

4

GIVE IT ONE

Recorded on "M.F. Horn II," Columbia Records #KC-31709

FERGUSON-DOWNEY

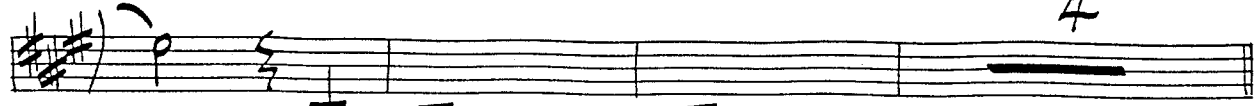

B

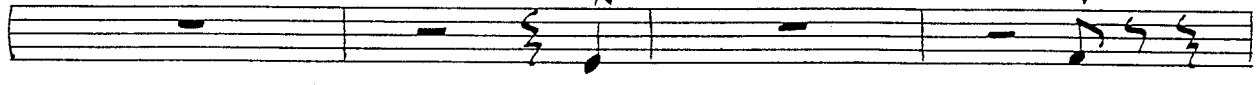
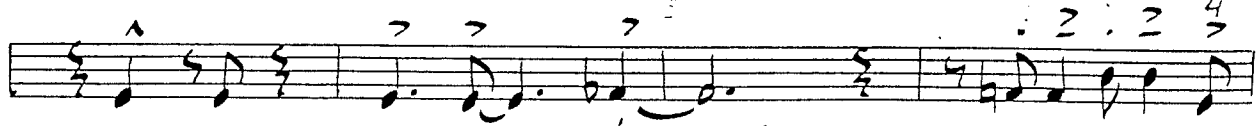

18

D

Bone 4

Reproduction by any means without the written permission of the Publisher constitutes a violation of copyright.

Bone 4

4

GIVE IT ONE

Recorded on "M.F. Horn II," Columbia Records #KC-31709

PIANO

(ELECTRIC)

FERGUSON-DOWNEY

Copyright © 1972 Maynard Ferguson Music Ltd. (England)

A

F#m7 G13+11 G#m11 C#7+9

F#m7 G13+11 G#m11 C#7+9 F#m7

F#m7 G#9b13

C#7+9 b13 4 4

B

Gm7 Ab13+11 Am11 D7+9

Gm7 Ab13+11 Am11 D9 Gm7

Gm7 A7+9 b13

D7+9 b13 2

C

Gm9

Gm9 D7+9 Gm7

Piano

bb) Gm7 D7+9 Gm7 B-7b5

Gm7 E7 +9 / b13 A7 b9 / b13 D7 +9 / b13

Gm7

D Gm7

Gm7 D7+9 Gm7

Gm7 D7+9 Gm7 Bm7b5

E7 +9 / b13 A7 b9 / b13 D7 +9 / b13

Gm7 Am11 D7 +9 / b13 E Gm7 Ab13+11

$Gm7$ Am^{11} $D7^{+9}$ $Gm7$ A^{b13+11} $Gm7$ Am^{11} $D7^{+9}$ $Gm7$ $Bm7^{b5}$

$E7^{+9}$ $A7^{b9}$ $D7^{+9}$ $Gm7$ $D7^{+9}$

(F)

(G)

$D7^{+9}$ Dma^{9+11} $D7^{+9}$

(8vb₁₃) (8vb)

BASS

GIVE IT ONE

Recorded on "M.F. Horn II," Columbia Records #KC-31709

FERGUSON-DOWNEY

BASS

Chord progression across staves:

- Staff 1: Gm7, A7(b9), Am7, D7(b9), Gm7, Ab13+11
- Staff 2: Ab13+11, Am7
- Staff 3: Am7, D7(b9), Gm7, D7+9
- Staff 4: Gm7, D7+9, Gm7, Dm(b5), E7, A7(4)
- Staff 5: D7(+9/b13), Gm7
- Staff 6: Gm7, D7+9, Gm7, D7+9, Gm7
- Staff 7: Gm7, D7+9, Gm7, Bm7(b5), E7(+9/b13), A7(b9/b13)
- Staff 8: D7(+9/b13), Gm7, Am7, D7(+9/b13), Gm7, Ab13+11, Gm7
- Staff 9: Am7, D7(+9/b13), Gm7, Ab13+11, Gm7, Am7, D7(+9/b13)
- Staff 10: Gm7, D7(+9/b13), Gm7, Ab13+11
- Staff 11: Gm7, Ab13+11, Am7, D7+9, Gm7, Ab13+11, Gm7, Ab13+11

2

BASS

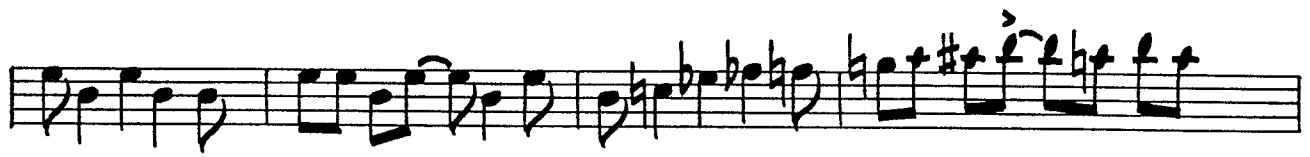

BASS

GIVE IT ONE

Recorded on "M.F. Horn II," Columbia Records #KC-31709

DRUMS

FERGUSON-DOWNEY

4

HI HAT *sfz*

FILL - - - -

SOLO - - - -

A

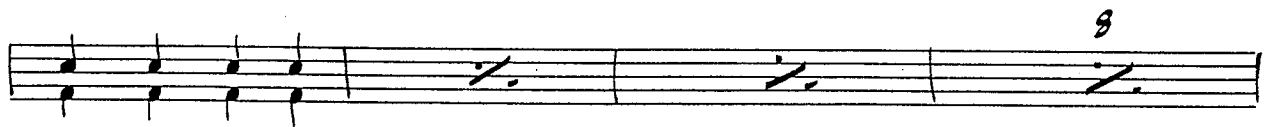
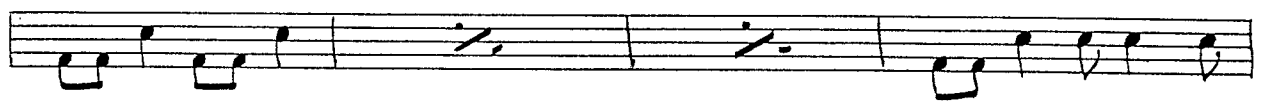
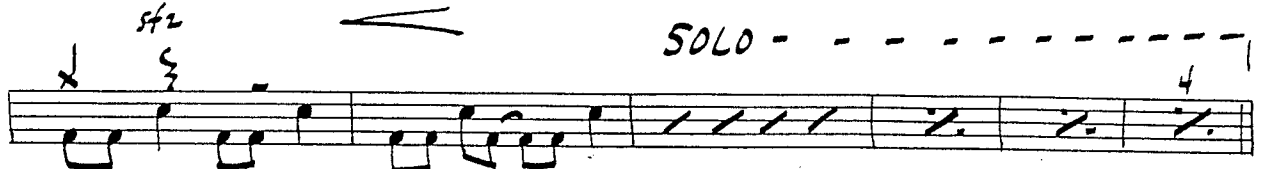
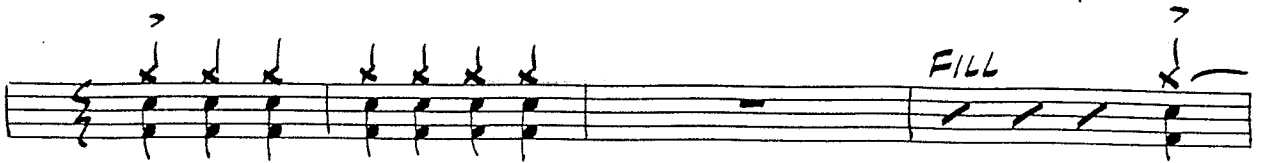

Drums

DRUMS

(F)

(G)

(Solo)

sforzando **sforzando**

DRUMS